Blurred

05

Bertrand Gröger

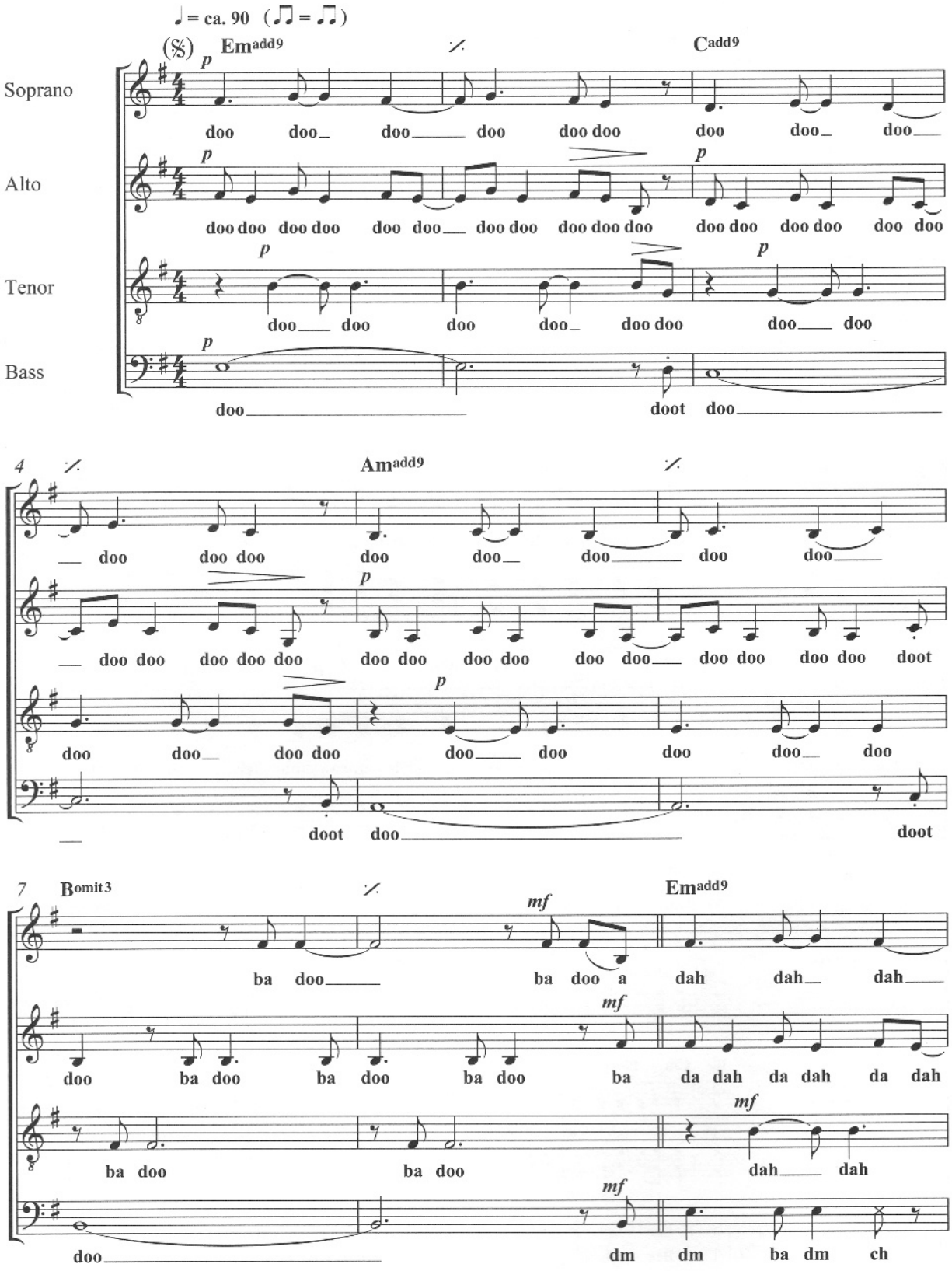

© 2009 Schott Music GmbH & Co. KG, Mainz

DO NOT COPY

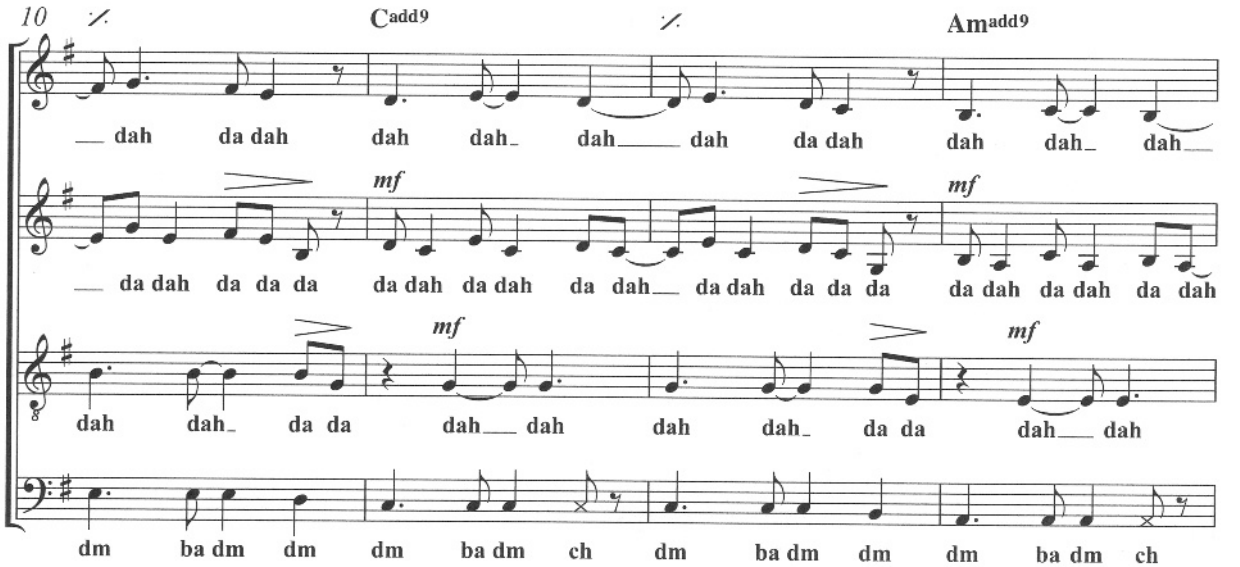

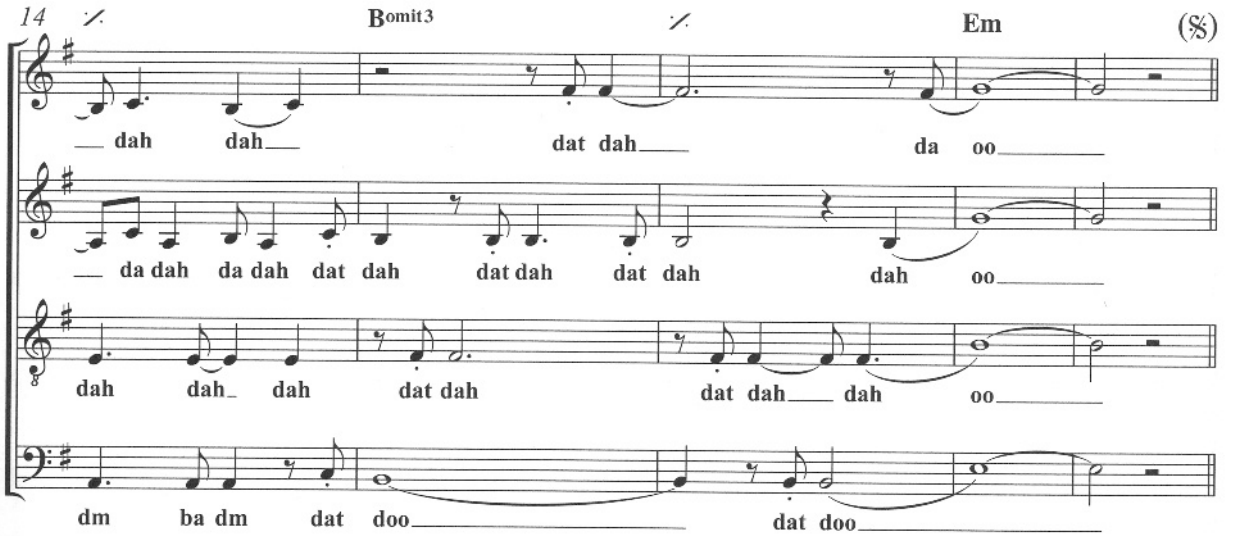

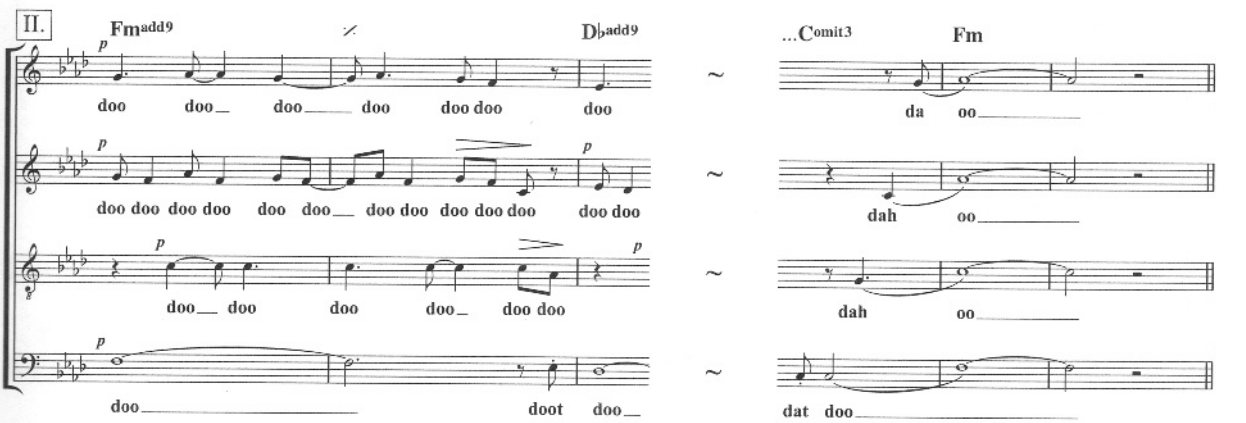

Blurred

DO NOT COPY